



Date: 18/04/26
 Time: 18:30
 Match: Round: 22. Matchday, Match ID: 62070764, Season: 25/26
 Venue: Raiffeisen Sportpark
 Referees: ,

MATCH-REPORT

HLA Meisterliga

www.hla.at

#GeballteLeidenschaft

ENDED

35 : 39

(21 : 18)

HSG Graz

JAGS Voslau

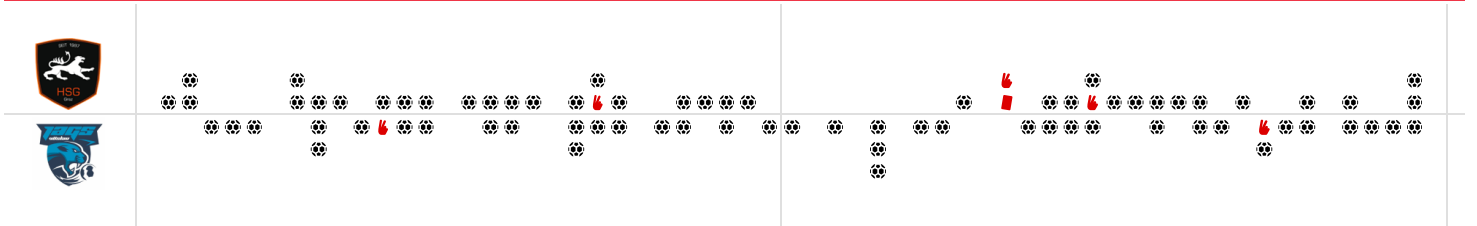

Top scorer: Belos **7**

2min: **3**

Top scorer: Schartel **10**

2min: **2**

SCORING EFFICIENCY: **73%**

Total shots: 48

Goals: 35

Saved: 10

Missed: 2

Post: 0

Blocked: 1

7M EFFICIENCY

86%

6

Goals scored

7

7m awarded

Unsuccessful:
05:48 | 15 OFFNER (SAVE)

SCORING EFFICIENCY: **80%**

Total shots: 49

Goals: 39

Saved: 5

Missed: 4

Post: 0

Blocked: 1

7M EFFICIENCY

100%

7

Goals scored

7

7m awarded

Unsuccessful:

ATTACK SUCCESS

64%

35

Goals scored

55

Attack*

GOALKEEPER EFFICIENCY

20%

10

Saves

49

Shots on target

DEFENDING EFFICIENCY

29%

39

Goals conceded

55

Attack conceded*

DEFENDING EFFICIENCY

36%

35

Goals conceded

55

Attack conceded*

GOALKEEPER EFFICIENCY

13%

5

Saves

40

Shots on target

ATTACK SUCCESS

71%

39

Goals scored

55

Attack*

*Attack number is incremented on every change of ball possession.

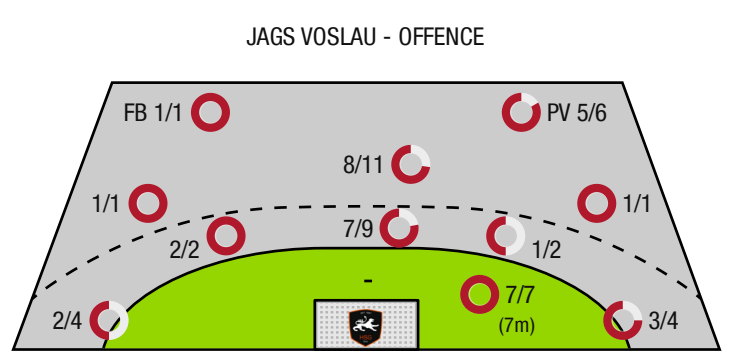
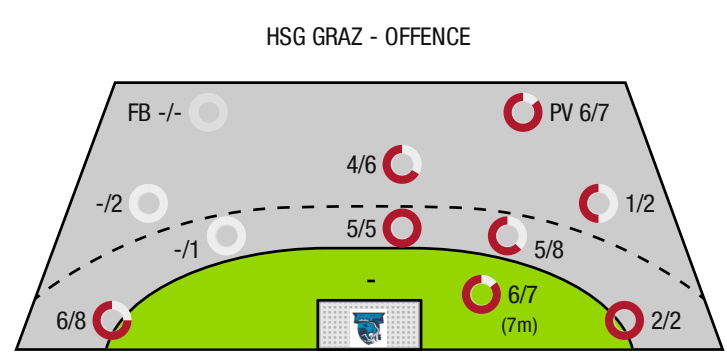

FB - All fast breaks PV - Pivot shots



HSG Graz

ENDED

35 : 39

(21 : 18)

JAGS Vosslau



| Players | | | Shots (goals) | | | | | | | | Others | | | | Penalties | | | |
|---------|-----------------------|------|---------------|-----|-------|------|------|-----|-----|-----|--------|----|----|----|-----------|------|----|----|
| No | Name | Pos. | Total | 7m | 6m | 9m | Wing | PV | FB | BT* | TF | ST | BS | AS | YC | 2min | RC | BC |
| 12 | Eichberger,Thomas | TW | -% (0/0) | | | | | | | | | | | | | | | |
| 16 | Kolouch,Maximilian | TW | -% (0/0) | | | | | | | | | | | | | | | |
| 7 | Galina,Matej | RR | 60% (3/5) | | 3/4 | 0/1 | | | | 3/4 | 1 | | | 3 | | | | |
| 10 | Kelich,Max | KM | 75% (3/4) | | | | | 3/4 | | | | | | | | | | |
| 14 | Hofer,Markus | LA | 80% (4/5) | | 1/2 | | 3/3 | | | | | | | | | 1 | | |
| 15 | Offner,Paul | LA | 50% (3/6) | 0/1 | | | 3/5 | | | | 1 | | | | | | | |
| 19 | Rosenberger,Paul | RR | -% (0/0) | | | | | | | | | | | | | | | |
| 23 | Belos,Nemanja | RL | 70% (7/10) | 6/6 | | 1/4 | | | | | 2 | | | 5 | | | | |
| 24 | Schimmel,Florian | RR | 100% (1/1) | | | | | 1/1 | | | | | 1 | | | 1 | | |
| 29 | Schweighofer,Lukas | KM | 100% (2/2) | | | | | 2/2 | | | 1 | | | | | | 1 | |
| 30 | Schranz,Kilian | RM | 50% (3/6) | | 2/4 | 1/2 | | | | 2/3 | 1 | | | 1 | | | | |
| 32 | Kotar,Matic | RM | 100% (2/2) | | 2/2 | | | | | 2/2 | 1 | | | 2 | | | | |
| 33 | Schweighofer,Leonhard | RM | -% (0/0) | | | | | | | | | | | | | | | |
| 35 | Juranic,Jura Egon | RL | 100% (1/1) | | | 1/1 | | | | | | | | 4 | | | | |
| 77 | Jensterle,Jurij | RR | 100% (5/5) | | 2/2 | 1/1 | 2/2 | | | | | | | | | | | |
| 93 | Damjanoski,Borjan | RM | 100% (1/1) | | | 1/1 | | | | | | | | | | | | |
| 0A | Pajicic,Goran | | | | | | | | | | | | | | | | | |
| 0B | Balomenos,Spyros | | | | | | | | | | | | | | | | | |
| 0C | Pichler,D | | | | | | | | | | | | | | | | | |
| 0D | Vurcer,Matthias | | | | | | | | | | | | | | | | | |
| | | | 73% (35/48) | 6/7 | 10/14 | 5/10 | 8/10 | 6/7 | 0/0 | 7/9 | 7 | 0 | 1 | 15 | 0 | 3 | 1 | 0 |

A breakthrough (BT) is an additional information for goals that have been achieved from the backcourt. The number of these goals will not be included in the sum of the goals of a player.

| Goalkeepers | | Shot (saves) | | | | | | | |
|-------------|--------------------|--------------|----------|------------|------------|------------|-----------|-------------|--------------|
| No | Name | Total | 7m | 6m | 9m | Wing | PV | Fast breaks | Breakthrough |
| 12 | Eichberger,Thomas | 11% (4/35) | 0% (0/5) | 22% (2/9) | 10% (1/10) | 0% (0/5) | 17% (1/6) | -% (0/0) | 20% (1/5) |
| 16 | Kolouch,Maximilian | 14% (1/7) | 0% (0/2) | 0% (0/3) | 0% (0/1) | 100% (1/1) | -% (0/0) | -% (0/0) | 0% (0/2) |
| | | 12% (5/42) | 0% (0/7) | 17% (2/12) | 9% (1/11) | 17% (1/6) | 17% (1/6) | -% (0/0) | 14% (1/7) |

| Team shots | Goals | Saved | Missed | Post | Blocked | Total | Efficiency |
|--------------|-------|-------|--------|------|---------|-------|------------|
| 7m shots | 6 | 1 | 0 | 0 | 0 | 6/7 | 86% |
| 6m shots | 10 | 2 | 2 | 0 | 0 | 10/14 | 71% |
| 9m shots | 5 | 4 | 0 | 0 | 1 | 5/10 | 50% |
| Wing shots | 8 | 2 | 0 | 0 | 0 | 8/10 | 80% |
| Pivot | 6 | 1 | 0 | 0 | 0 | 6/7 | 86% |
| Fast breaks | 0 | 0 | 0 | 0 | 0 | 0/0 | NaN% |
| Breakthrough | 7 | 1 | 0 | 0 | 0 | 7/9 | 78% |
| | 35 | 10 | 2 | 0 | 1 | 35/48 | 73% |

LEGEND

| | |
|------|---------------------|
| PV | Pivot shots |
| FB | All fast breaks |
| BT | Breakthrough |
| TF | Technical fault |
| ST | Steals |
| BS | Blocked shots |
| AS | Assist |
| YC | Yellow cards |
| 2min | 2 Minute suspension |
| RC | Red cards |
| BC | Blue cards |

It is possible in individual cases, that differences between the sum of individual player statistics and team statistics occur. The reason is that due to the speed of a handball game at individual events our scouts can not assign the player data correctly.



HSG Graz

ENDED

35 : 39

(21 : 18)

JAGS Voslau



| Players | | | Shots (goals) | | | | | | | | Others | | | | Penalties | | | |
|---------|---------------------------|------|---------------|-----|-------|-------|------|-----|-----|-----|--------|----|----|----|-----------|------|----|----|
| No | Name | Pos. | Total | 7m | 6m | 9m | Wing | PV | FB | BT* | TF | ST | BS | AS | YC | 2min | RC | BC |
| 1 | Bauer,Thomas | TW | -% (0/0) | | | | | | | | | | | 1 | | | | |
| 42 | Ilov, Boris | TW | 100% (1/1) | | | | | | | | | | | | | | | |
| 5 | Nikolic, Lukas | RL | 0% (0/2) | | | 0/2 | | | | | 1 | | | | | | | |
| 9 | Abraham, Leonardo | RM | 100% (1/1) | | 1/1 | | | | | 1/1 | 1 | | | 2 | | | | |
| 11 | Muck, Raphael | RA | 75% (3/4) | | 2/3 | 1/1 | | | | 1/2 | 1 | | | 1 | | | | |
| 14 | Scheicher, Emil | RR | 100% (2/2) | | 2/2 | | | | | 1/1 | | 1 | | 2 | | | | |
| 23 | Barta, Christoph | RA | 67% (2/3) | | | | 2/3 | | | | | | | | | | | |
| 34 | Bachmann, Moritz | RL | 100% (3/3) | | 2/2 | 1/1 | | | | 1/1 | | | | 1 | | | | |
| 41 | Kovacec, Jan | RM | 83% (5/6) | | 0/1 | 5/5 | | | | | | | | 3 | | 1 | | |
| 53 | Domotor, Dominik Csongor | RM | 0% (0/1) | | 0/1 | | | | | | 1 | | | | | | | |
| 59 | Baxter, John | RL | 83% (5/6) | 1/1 | 2/2 | 2/3 | | | | 1/1 | 1 | | | | | | | |
| 66 | Doblhoff- deir, Moritz | RL | -% (0/0) | | | | | | | | | | | | | | | |
| 68 | Schartel, Fabian | LA | 83% (10/12) | 6/6 | 1/1 | | 2/4 | | 1/1 | 1/1 | | | | 1 | | | | |
| 75 | Rojnica, Marijan | RA | 100% (2/2) | | | 1/1 | 1/1 | | | | | | | | | | 1 | |
| 84 | Dell, Jonas | RL | 83% (5/6) | | | | | 5/6 | | | 1 | | 1 | | | | | |
| 95 | Kirveliavicius, Romas | RL | -% (0/0) | | | | | | | | | | | | | | | |
| 0A | Eberl, Roland | | | | | | | | | | | | | | | | | |
| 0B | Salvat Sanchez, Sebastian | | | | | | | | | | | | | | | | | |
| 0C | Halperin, Moshe | | | | | | | | | | | | | | | | | |
| 0D | Rothenberger, Benjamin | | | | | | | | | | | | | | | | | |
| | | | 80% (39/49) | 7/7 | 10/13 | 10/13 | 5/8 | 5/6 | 1/1 | 6/7 | 6 | 1 | 1 | 11 | 0 | 2 | 0 | 0 |

A breakthrough (BT) is an additional information for goals that have been achieved from the backcourt. The number of these goals will not be included in the sum of the goals of a player.

| Goalkeepers | | Shot (saves) | | | | | | | |
|-------------|--------------|--------------|-----------|------------|-----------|------------|-----------|-------------|--------------|
| No | Name | Total | 7m | 6m | 9m | Wing | PV | Fast breaks | Breakthrough |
| 1 | Bauer,Thomas | 22% (6/27) | 20% (1/5) | 11% (1/9) | 33% (1/3) | 50% (2/4) | 17% (1/6) | -% (0/0) | 14% (1/7) |
| 42 | Ilov, Boris | 22% (4/18) | 0% (0/2) | 33% (1/3) | 50% (3/6) | 0% (0/6) | 0% (0/1) | -% (0/0) | 0% (0/1) |
| | | 22% (10/45) | 14% (1/7) | 17% (2/12) | 44% (4/9) | 20% (2/10) | 14% (1/7) | -% (0/0) | 13% (1/8) |

| Team shots | Goals | Saved | Missed | Post | Blocked | Total | Efficiency |
|--------------|-------|-------|--------|------|---------|-------|------------|
| 7m shots | 7 | 0 | 0 | 0 | 0 | 7/7 | 100% |
| 6m shots | 10 | 2 | 1 | 0 | 0 | 10/13 | 77% |
| 9m shots | 10 | 1 | 1 | 0 | 1 | 10/13 | 77% |
| Wing shots | 5 | 1 | 0 | 0 | 0 | 5/8 | 63% |
| Pivot | 5 | 1 | 0 | 0 | 0 | 5/6 | 83% |
| Fast breaks | 1 | 0 | 0 | 0 | 0 | 1/1 | 100% |
| Breakthrough | 6 | 1 | 0 | 0 | 0 | 6/7 | 86% |
| | 39 | 5 | 4 | 0 | 1 | 39/49 | 80% |

LEGEND

| | |
|------|---------------------|
| PV | Pivot shots |
| FB | All fast breaks |
| BT | Breakthrough |
| TF | Technical fault |
| ST | Steals |
| BS | Blocked shots |
| AS | Assist |
| YC | Yellow cards |
| 2min | 2 Minute suspension |
| RC | Red cards |
| BC | Blue cards |

It is possible in individual cases, that differences between the sum of individual player statistics and team statistics occur. The reason is that due to the speed of a handball game at individual events our scouts can not assign the player data correctly.